

Northeast-A4 Laurel Highlands (#527)
Pittsburgh, PA
2014-01-16

Current Year-to-Date: 1625 of 2900
Last Year-to-Date: 1450 of 2500

Composite Score (2900 max)



Overall status



Fiscal Management	Fundraising
Endowment	Market Share 3.74%
Membership Growth 1.12%	Youth Retention .03%
Cub Scout Advancement 1.04%	Boy Scout Advancement 1.25%
Cub Scout Camping -24.37%	Boy Scout Camping 4.86%
Community Service 0.3 hrs	Youth-Serving Executives -2
Commissioner Service -5.97%	Unit Visitations 0.98%
Voice of the Scout 7.25%	Council Leadership
District Leadership -3.3	Unit Leadership 1.58%

UNIT SERVICE: Unit Visitations

Comparative Performance

Units Receiving Minimum Number of Visits

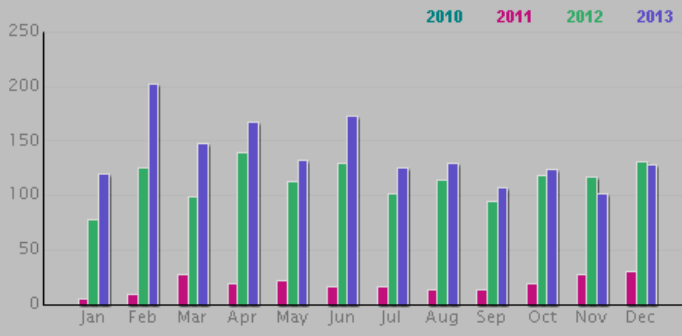

-3

Determined Standard

Visitation Rate:

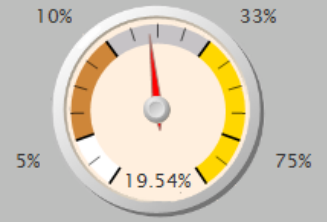

19.54%

Comparative Standard Details

Total Visits to All Units

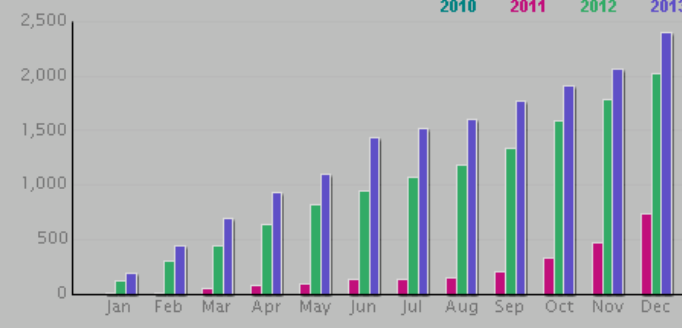

383

Council Score: SILVER = 50 points

Great work, this council has been awarded silver for its ability to maintain or increase the number of contacts to units recorded in the Unit Visit Tracking System.

The calculation

This status is determined by the number of unique units receiving six or more visits or contacts as reported in the Unit Visit Tracking System (UVTS), divided by the total number of traditional units. Beginning in 2012, the performance standard is a factor in how this criterion is scored.

Level	Determined standard	Performance standard
Gold	33% of units visited 6 times per year	or 10% and 2 point increase
Silver	10% of units visited 6 times per year	or 5% and 2 point increase
Bronze	5% of units visited 6 times per year	or 2 point increase

Additional detail

To be counted in December, a unit needs a total of at least six visits or contacts during the year. During the rest of the year the number of visits needed for a unit to be counted will be prorated to the number of months elapsed. January and February dashboards will show the percentage of units that have at least one visit year-to-date. March and April dashboards will show the percentage of units that have at least two visits year-to-date. May and June dashboards will show the percentage of units that have at least three visits year-to-date. July and August dashboards will show the percentage of units that have at least four visits year-to-date. September and October dashboards will show the percentage of units that have at least five visits year-to-date. November and December dashboards will show the percentage of units that have at least two visits year-to-date. Visits are counted by the date they are entered into UVTS, not by the actual date of the contact or visit. Data feeds for this criterion occur on the 8th of each month.

Gold Performers: Achievers within only the Determined Standard gold range

- Texas Trails Council
- Alameda Council BSA
- Capitol Area Council
- Baltimore Area Council
- National Capital Area Council
- Baden-Powell Council
- Greater Niagara Frontier Council
- Buckeye Council
- Hawkeye Area Council
- Mecklenburg County Council
- Pikes Peak Council
- South Texas Council
- Bucks County Council
- Bucktail Council
- Chippewa Valley Council
- Mount Baker Council, BSA
- Pee Dee Area Council
- Sequoia Council
- Westmoreland Fayette
- Mason Dixon Council
- Yankee Clipper Council
- Northeast Illinois
- Sam Houston Area Council
- West Tennessee Area Council
- Northeast Georgia Council
- Heart of America Council
- East Carolina Council
- Pennsylvania Dutch Council
- New Birth of Freedom
- South Florida Council
- Mobile Area Council-BSA
- Northeastern Pennsylvania Council
- Monmouth Council, BSA
- Hudson Valley Council
- Colonial Virginia Council
- Central Florida Council
- Northwest Suburban
- Mississippi Valley Council 141
- Garden State Council
- Puerto Rico Council
- Allohak
- West Central Florida Council
- Sioux Council
- Palmetto Council
- Piedmont Council
- Tecumseh
- Northern Star Council
- Suwannee River Area Council
- Marin Council
- Indian Nations Council
- Tidewater Council
- Cornhusker Council
- Los Padres Council
- Samoset Council, BSA
- Del Mar Va
- Shenandoah Area Council
- Abraham Lincoln Council
- Far East Council
- Jersey Shore Council
- Stonewall Jackson Council
- Mohegan Council
- Muskingum Valley Council, BSA